

MY GIFT TOTAL IS:

\$

GIFT IS:

- In honor of _____
- In memory of _____

Acknowledgement letter mailed to:

Name _____

Address _____

City/State/Zip _____

Telephone _____

Email _____

CREDIT CARD: Visa MasterCard Discover American Express

Account # _____ 3-digit security code _____ Exp. date _____

Signature _____

CHECK ENCLOSED: Payable to *Covenant HealthCare Foundation*

ONLINE: At covenanthealthcarefoundation.com, click "Donate Now"

**PLEASE PLACE THIS FORM IN
ITS ENTIRETY IN THE ENCLOSED
POSTAGE-PAID ENVELOPE**

Covenant HealthCare Foundation
1447 North Harrison
Saginaw, Michigan 48602
covenanthealthcarefoundation.com
989.583.7600



Extraordinary care for every generation.

©2022 Covenant HealthCare. All rights reserved. PK 10/22 14371

COVENANT HEALTHCARE 2022-23 ANNUAL FUND

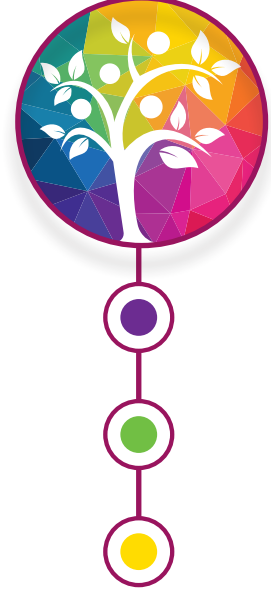

CHOOSE FUNDS THAT MATTER TO YOU!



ANNUAL FUND SELECTIONS

YOUR GIFT SUPPORTS AND STRENGTHENS THE EXTRAORDINARY CARE PROVIDED BY COVENANT HEALTHCARE.

You may direct your gift to any of the following funds or contact the Foundation office at **989.583.7600** to discuss other options.

EDUCATION

- \$ _____ **Jacob Ninan, MD, Annual Education Award** This annual award enables a staff member to attend a national symposium on cancer.
- \$ _____ **Nursing Education** Provides nursing staff on-site nursing in-services.
- Scholarships:**
- \$ _____ **High School Seniors** working toward a degree.
- \$ _____ **Covenant Staff** who are furthering their medical education.
- \$ _____ **Cathy Lee Gifford Memorial Scholarship:** Supports nursing students who plan to pursue a Certified Registered Nurse Anesthetist career/profession.
- \$ _____ **Nancy Butterfield Memorial Scholarship:** Nancy was an energetic leader, trusted confidante, inspiring mentor and compassionate educator. She was an active volunteer with Covenant Kids from the first year it was established. This scholarship provides assistance to our nursing staff through an annual scholarship to one of our extraordinary nurses.
- \$ _____ **Carol Stoll Leadership Award** This award supports the development of nurses in leadership through mentoring and continuing education.

WOMEN & CHILDREN'S

- \$ _____ **The Birth Center** Supports the medical treatment and care of mothers and newborns.
- \$ _____ **Child Care Center** Provides programs near the Covenant campus for children from 8 weeks through eight years of age.
- \$ _____ **Covenant Kids** Gifts to this fund enhance pediatric programs and services across the health system.
- \$ _____ **Margaret McNally Pediatric Unit** Provides family-centered care in the Great Lakes Bay Region's largest pediatric unit.
- \$ _____ **William F. McNally Pediatric Intensive Care Unit** The only unit in this region offering intensive care for critically ill or injured children.
- \$ _____ **Regional Neonatal Intensive Care Unit** Provides life-saving services to premature babies, newborns in distress, infants with genetic anomalies and babies requiring respiratory or surgical intervention.

PATIENT CARE

- \$ _____ **Breast Health Center** Supports state-of-the science mammography and diagnostic imaging to help patients detect breast cancer.
- \$ _____ **Cancer Care** Provides patients and their families with comprehensive cancer care and support services.
- \$ _____ **Center For The Heart** Offers patients across east central Michigan comprehensive cardiac services from diagnosis to recovery.
- \$ _____ **Frank N. Andersen Emergency Care Center** Supports emergency care services for patients across generations at the region's largest and only Adult and Pediatric Level II Trauma Center.
- \$ _____ **General Uses** General fund gifts are used to support areas of the Medical Center that have a need.
- \$ _____ **Hospice Care** Providing end of life care with dignity and comfort usually in the patient's home or nursing home.
- \$ _____ **Sandra Kahn Hospice Fund** Established to provide aid for hospice to those who are uninsured or underinsured.
- \$ _____ **Palliative Care** Medical care specialized for patients living with serious illnesses to help manage symptoms and improve quality of life for them and their families. Palliative care for symptoms may be combined with medical care intended to cure a serious illness.
- \$ _____ **Spiritual Care Fund** Ensures the needed array of spiritual care services are available for patients and their families provided by chaplains who are trained in the areas of crisis ministry, emotional support, and advanced directives.

SUPPORT OF PATIENT'S LOVED ONES

- \$ _____ **Family Comfort Fund** Designed to support families when a hospitalized loved one is at the last stages of life, gifts to this fund provide refreshments to family members as they remain with and focused on their loved one.
- \$ _____ **McNally House** Provides affordable overnight housing for out-of-town loved ones of hospitalized patients.

COVENANT EMPLOYEES

- \$ _____ **Hands of Hope** This fund provides assistance to Covenant employees who face unexpected or emergency situations and require financial support.

DONOR RECOGNITION LEVELS

Covenant	\$5,000 - \$9,000
Doves	\$2,500 - \$4,999
The Society of 1886	\$1,000 - \$2,499
Traditions	\$500 - \$999
Second Century	\$250 - \$499
Caregivers	\$1 - \$249

Gifts at the Second Century level and above will receive an invitation to the Foundation's Holiday Reception pending public health guidelines. Gifts at the **Traditions level** and above **will also** receive an invitation to the spring Traditions Scholarship Reception. Donors whose lifetime giving totals \$10,000 or more will have their name placed on the permanent plaques of Cooper and Harrison campuses.

ESTATE GIFTS

If you are considering leaving a legacy gift for Covenant HealthCare in your estate plan, contact one of our Major Gift Officers at **989.583.7600**.